

Características Bomba

| | |
|--------------------------|--|
| Tipo de Bomba | Centrífuga |
| Tipo de enganche | Monobloque |
| Tipo de Impulsor | Balancedo dinámicamente según ISO G6,3 CERRADO |
| Número de Impulsores | 1 |
| Tipo de sellado | Sello mecánico 1-1/4" TIPO 01 |
| Max. temperatura líquida | 158° F (70 ° C) Continua |

| Modelo | Ref. | Potencia (HP) | Voltaje | Fases | H max. (mca) * | Q max. (GPM) ** | Succión | Descarga | Peso (kg) |
|---------|--------|---------------|---------|-------|----------------|-----------------|---------|----------|-----------|
| HE 2 50 | 1E0528 | 5.0 | 220/440 | 1 o 3 | 53 | 92 | 2" | 2" | 52 |
| HE 2 75 | 1E0531 | 7.5 | 220/440 | 1 o 3 | 68 | 118 | 2" | 2" | 63 |

Características

- Bomba centrífuga, construcción en hierro fundido.
- 2" Succión / 2" Descarga
- Impulsor cerrado en hierro ASTM A-48, Clase 30

Aplicaciones

- Aprovechamiento de aguas limpias
- Recirculación de agua en torres de enfriamiento
- Refrigeración de maquinaria/ Circuitos de recirculación
- Sistemas de Presión
- Equipos contraincendio
- Plantas de tratamiento
- Riego por goteo
- Llenado de tanque bajo y tanque alto

Curva de Rendimiento

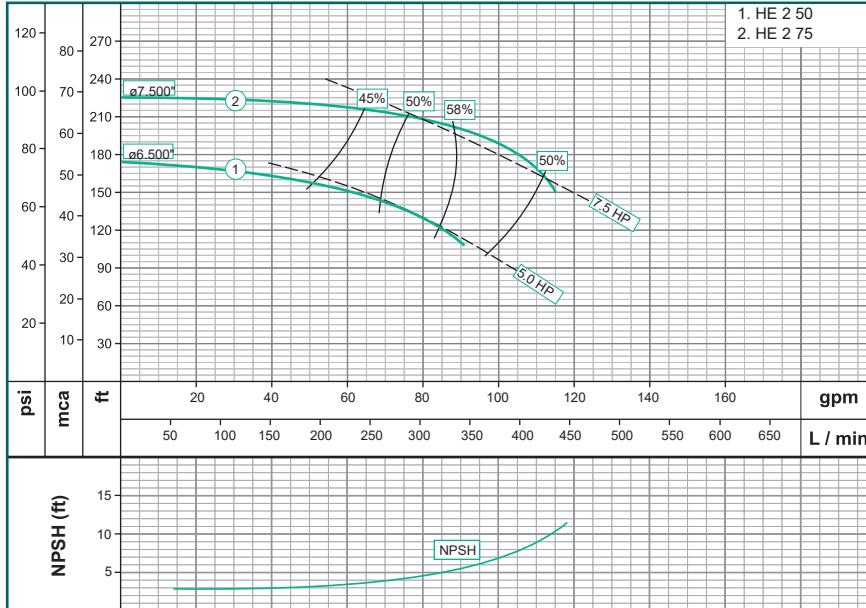

HE 2 50 / HE 2 75

Dimensionales & Vista Explotada

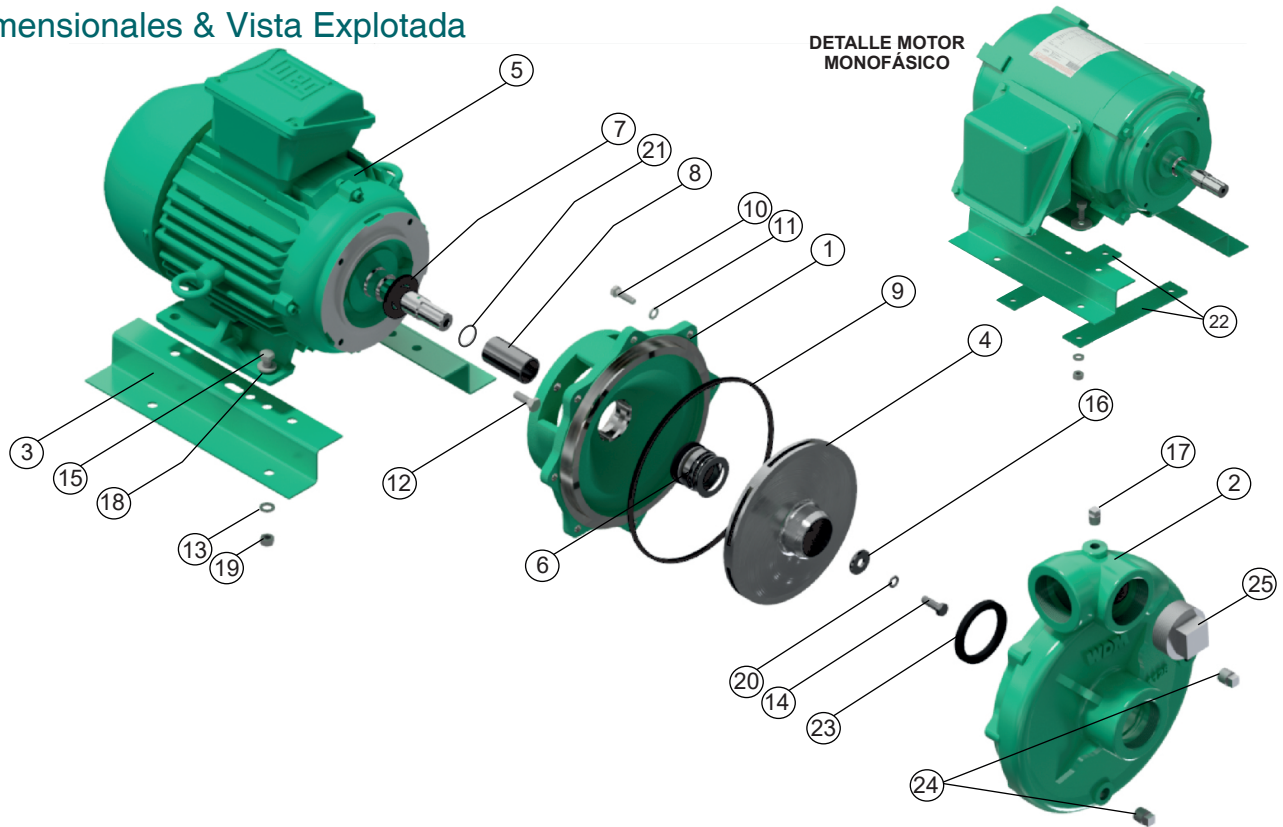

| N° | DESCRIPCION | REF | CANTIDAD | | | |
|----|----------------------------------|-------------|----------|------|----|----|
| | | | 50 | 50-1 | 60 | 75 |
| 1 | ACOPLE EN HIERRO | 19606 | 1 | 1 | 1 | |
| 1 | ACOPLE EN HIERRO | 22023 | | | | 1 |
| 2 | CUERPO EN HIERRO | 22758 | 1 | 1 | 1 | |
| 3 | CUERPO EN HIERRO | 22742 | | | | 1 |
| 3 | BASE EN LAMINA | 30176 | 2 | 2 | 2 | 2 |
| 4 | IMPULSOR ø6.500" | 37651 | 1 | 1 | | |
| 4 | IMPULSOR ø7.200" | 37721 | | | 1 | |
| 4 | IMPULSOR ø7.500" | 37750 | | | | 1 |
| 5 | MOTOR 5.0HP MONOFASICO | 25299 | | 1 | | |
| 5 | MOTOR 5.0HP TRIFASICO | 25000013979 | 1 | | | |
| 5 | MOTOR 6.0 TRIFASICO | 25000015002 | | | 1 | |
| 5 | MOTOR 7.5HP TRIFASICO | 25000013958 | | | | 1 |
| 6 | SELLO MECANICO 1-1/4" | 00050 | 1 | 1 | 1 | 1 |
| 7 | ARANDELA DE CAUCHO | 05163 | 1 | 1 | 1 | 1 |
| 8 | CAMISA INOXDABLE | 23864 | 1 | 1 | 1 | 1 |
| 9 | ANILLO CUADRADO | 21297 | 1 | 1 | 1 | 1 |
| 10 | TORNILLO 5/16" x 1-1/4" NC | 02220 | 8 | 8 | 8 | 8 |
| 11 | ARANDELA DE PRESION 5/16" | 02602 | 8 | 8 | 8 | 8 |
| 12 | TORNILLO 3/8" x 1"NC | 02037 | 4 | 4 | 4 | 4 |
| 13 | ARANDELA DE PRESION 3/8" | 02604 | 8 | 8 | 8 | 8 |
| 14 | TORNILLO 3/8" x 1-1/4 INOXIDABLE | 02215 | 1 | 1 | 1 | 1 |
| 15 | TORNILLO 3/8" x 1-1/4"NC | 02236 | 4 | 4 | 4 | 4 |
| 16 | ARANDELA RETENCION | 26814 | 1 | 1 | 1 | 1 |
| 17 | TAPON DE 1/4" NPT | 03201 | 4 | 4 | 4 | 4 |
| 18 | ARANDELA PLANA DE 3/8" | 02553 | 4 | 4 | 4 | 4 |
| 19 | TUERCA DE 3/8" | 02502 | 4 | 4 | 4 | 4 |
| 20 | ARANDELA DE PRESION 3/8"INOX | 02616 | 1 | 1 | 1 | 1 |
| 21 | ANILLO "O" 2-020 | 17433 | 1 | 1 | 1 | 1 |
| 22 | PLATINA PARA BASE | 19350 | | 2 | | |
| 23 | COPA U | 21858 | 1 | 2 | 1 | 1 |
| 24 | TAPON DE 3/8" NPT | 15000 | 3 | 3 | 3 | 3 |
| 25 | TAPON DE 2" NPT | 03208 | 1 | 1 | 1 | 1 |

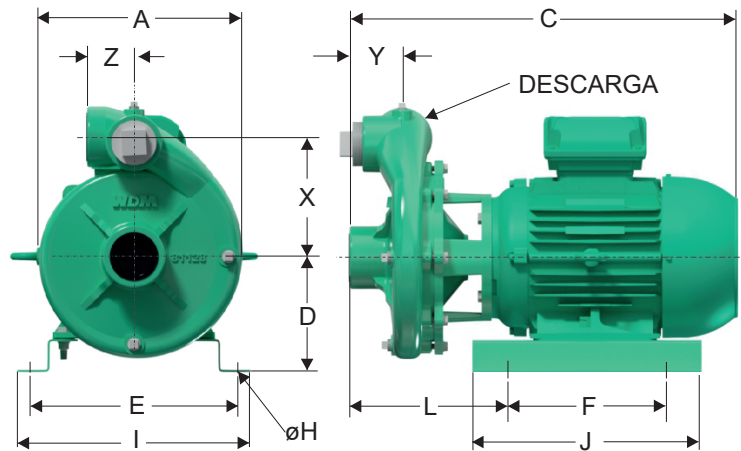

| MODELO | SUCxDESC | C | A | E | D | F | J | X | Y | Z | I | Øh |
|-----------|----------|-----|-----|-----|-----|-----|-----|-----|----|----|-----|----|
| HE 2 50-1 | 2" x 2" | 519 | 338 | 280 | 158 | 178 | 312 | 141 | 86 | 57 | 317 | 11 |
| HE 2 50 | 2" x 2" | 510 | 275 | 248 | 145 | 178 | 312 | 141 | 86 | 57 | 287 | 11 |
| HE 2 60 | 2" x 2" | 540 | 275 | 278 | 145 | 178 | 312 | 141 | 86 | 57 | 317 | 11 |
| HE 2 75 | 2" x 2" | 541 | 275 | 278 | 145 | 178 | 312 | 141 | 86 | 57 | 317 | 11 |

DIMENSIONES EN MILIMETROS